Un gant de vaisselle au crochet avec un motif style coquillage

v15503

Ce gant de vaisselle est crocheté avec des brides demi-double en motif en V, en utilisant du fil de coton 8/4 et un crochet n°3.

Comment faire

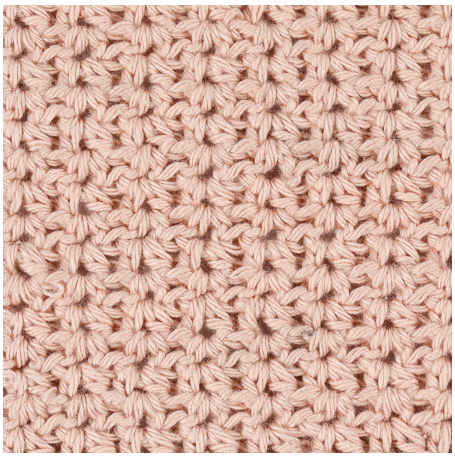

A tip! Pour que les gants de vaisselle conservent leurs couleurs, vous pouvez les faire tremper dans de l'eau froide en ajoutant une petite quantité de vinaigre blanc. Cela devrait également améliorer leur capacité d'absorption.

3 Lavez les gants de vaisselle avant utilisation à 40 °C.

Other variants -

A crocheted Dishcloth with a Shell Stitch Style Pattern

This dishcloth is crocheted with half treble crochet stitches in a v-pattern using cotton yarn 8/4 on No. 3 crochet hook.

A TIP!
Wash the dishcloths on 40°C.
In order for the dishcloths to keep the colours from fading, you may soak them in cold water with a small amount of white vinegar. This should also improve their absorbency.
Wash the dishcloths before use.

How to crochet the dishcloth:

If you want a dishcloth in a different size than 23 x 23 cm, then start with a different equal number of stitches.

Begin with 40 cs. Two of the cs are turning chains.

1st row: (1 htr, 1 cs, 1 htr) in the 4th cs from the hook, * skip the next cs, (1 htr, 1 cs, 1 htr) in the next cs *. Repeat from * to * until the last 2 cs, skip 1 cs, 1 htr in the last cs. Turn with 2 cs.

2nd row: * Skip 2 htr, (1 htr, 1 cs, 1 htr) around the next cs *. Repeat from * to * until the last cs, skip 1 htr, 1 htr in the turning chain. Turn with 2 cs.

Repeat row number 2 until the dishcloth is square and then bind off.

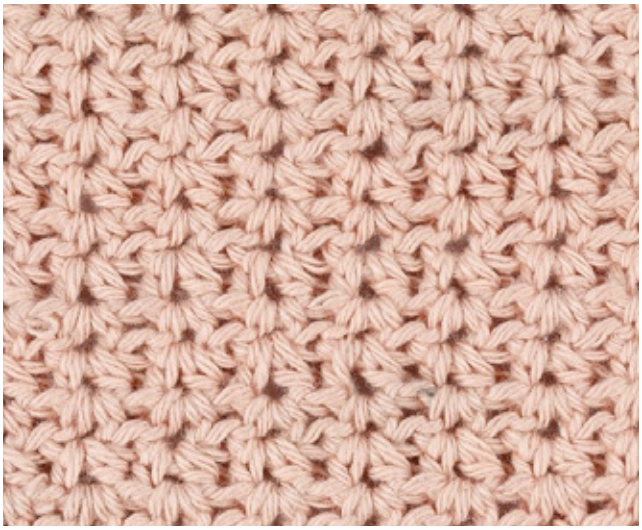

Abbreviations and symbols explanation:
Cs = Chain stitch
Htr = Half treble crochet stitch